The Decatur Daily Republican.

VOL. XVII. DECATUR, ILLINOIS, SATURDAY, SEPTEMBER 8, 1888. NO. 137

J. R. RACE & CO.

Headquarters

—FOR—

CAMPAIGN GOODS!

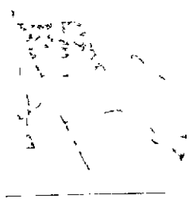

Have received 500 PLUG HATS, in all styles and prices.

Full Line of CAPS, HANDKERCHIEFS, PINS, BUTTONS, Etc.

We are the originators and makers of the HARRISON COAT, adopted by the Harrison Escort Club, and are the only House in the city where you can get the COMPLETE REGULATION OUTFIT.

Call and get your HAT and COAT at once and avoid the rush.

+ J. R. RACE & CO., +

129, 135 North Water Street.

Common Sense

In the treatment of slight ailments would save a vast amount of sickness and misery. **One of Ayer's Pills,** taken after dinner, will assist Digestion, taken at night will relieve Constipation, taken at any time will correct irregularities of the Stomach and Bowels, stimulate the Liver and cure Sick Headache. Ayer's Pills, as all know who use them, are a mild cathartic, pleasant to take and always prompt and satisfactory in their results.

I can recommend Ayer's Pills above all others, having long proved their value as a

Cathartic

for myself and family.—J. T. Hess, Leithsville, Pa.

"Ayer's Pills have been in use in my family, upwards of twenty years, and have completely verified all that is claimed for them.—Thomas J. Adams, San Diego, Texas.

I have used Ayer's Pills in my family for seven or eight years. Whenever I have an attack of headache, to which I am very subject, I take a dose of Ayer's Pills and am always promptly relieved. I find them equally beneficial in cases of Biliousness, and in my family they are used for bilious complaints and other disturbances with such good effect that we rarely, if ever, have to call a physician.—H. V. Vallième, Hotel Vouliième, Saratoga Springs, N. Y.

Ayer's Pills,

PREPARED BY

Dr. J. C. Ayer & Co., Lowell, Mass.

Sold by all Dealers in Medicine.

Publication Notice in Attachment.

STATE OF ILLINOIS, } ss.
MACON COUNTY, }

In the Circuit Court to the September Term, A. D. 188[illegible]

[illegible]

[illegible]

[illegible]

J. M. CLOKEY, Clerk.

[illegible] Burrus, Plaintiff's Attorney.

Aug [illegible]

New Book Bindery

—AND—

BlankBookManufactory,

127 S. Water St., Decatur.

Magazines and all kinds of books bound and repaired.

Telescope Boxes made to order.

Names stamped in gold on books, pocketbooks, toilet cases, etc.

Numbering tickets, checks, etc.

HERMAN SPIES, Proprietor.

Oct 30-d6m

A GREAT MONEY MILL.

THE BUREAU OF ENGRAVING AND PRINTING

How the Notes Are Engraved, Printed and Counted for Uncle Sam—$40,000,000 in Greenbacks—The Grinding Up of Millions.

[Special Correspondence.]

WASHINGTON, Sept. 3.

UNCLE SAM makes all the greenbacks used in the United States. I visited his factory yesterday where about $40,000 are turned out daily. It is one of the busiest machine shops of the treasury department and it has a building bigger than any county court house as its workshop. This building is called the Bureau of Engraving and Printing. It stands under the shadow of the big white Washington monument, on the banks of the Potomac and it is within a stone's throw of the White House and Treasury. It looks like a factory, and the whole neighborhood hums with the noise of its machinery. It is of red brick nicely finished, and it is one of the newest buildings of the government. The American flag floats from a staff on its roof and officers in uniform stand about its doors. Every man who enters this big money mill is carefully scrutinized and no one goes through it without a pass.

On Saturdays the general public is admitted to see the building, and guides conduct the visitors through it. These guides are limber tongued girls who understand thoroughly the working of the department and all about money making. They can tell you the story of a dollar bill from the time it leaves the old rags of the paper makers until it comes back here again as soiled currency to be mashed up into pulp and cast into the little ornaments and statuettes furnished for sale by curiosity vendors.

Take a walk with her through the department she will show you how the plates are engraved and how the dies are cut in many pieces. You will only see the backs of the engravers. They work in their shirt sleeves with their faces toward the windows, and have little curtains which shut them off from interruption. No one engraver is allowed to make a whole bank note. Each cuts a part or one in steel and each has his specialty. Some of the finest engravers in the world are here and some of the faces which you see every day on your $1 and $5 bills comprise hundreds of dollars worth of work. Take the face of Garfield upon the $5 bank notes, and it took one man two months to engrave the plate that made it. This engraving has to be done upon steel. A drawing is first made in pen and ink and then the work is transferred to steel by the engraver. It requires an artist to do it, and the best engravers work so slowly that you can hardly notice their progress from day to day. The steel plates upon which this work is done are of the finest make, and they are really worth their weight in silver.

BUREAU OF ENGRAVING AND PRINTING.

Some of these notes of the government have never been mixed up with their making. The face of a goddess of liberty may be that of the sweetheart of the engraver and the ideal pictures of the various notes have usually their counterparts in real life. Some of the engravers do nothing but scroll work, and the best engraving is done by hand. There is an engraving machine here which does the delicate work and letters on the back of the note. This machine is the invention of Homer Lee of the Homer Lee Bank Note Company of New York. It will turn out 3,000 impressions a day and it only takes one man to operate it.

Returning to the plates as soon as they are engraved the steel is hardened and a number of other dies are made from it. The taking care of the plates is a very important work for in case they should fall into the hands of counterfeiters their work could not be detected. The dies are every morning given out by the man in charge of them. The man is known as the custodian of the vault, and he gets $2,500 a year. He keeps the plates in a vault at night and when they are distributed in the morning those who receive them have to give a receipt for them. If a die is lost the department doors are closed and locked and all the employes must stay until it is found. The vault in which the plates are kept at night are burglar and fire proof. The massive door has three locks, one of which is a time lock and the other two of which are combination locks. These combination locks are each known to one man, and should one of these die suddenly a sealed envelope in the possession of Secretary Fairchild would have to be opened to find the combination. There

EXAMINING MONEY PAPER.

are 40,000 pieces of steel in the vault and all told they will weigh fifty tons. Every piece of steel is carefully watched, and this fifty tons of little steel plates is the bottled up brains and eyesight of hundreds of good engravers. Useless plates are never thrown away. They must be destroyed in the presence of witnesses, and they are taken to the Navy yard and melted there.

It is impossible to estimate the care with

(Continued on Fourth Page.)

Wabash Cheap Excursions.

To the St. Louis Exposition tickets are now in the agencies for the round trip including ticket to Exposition Good for five days from date of sale.

To the St. Louis Fair tickets will be on sale September 29th to October 6th good returning including October 8 at $4.05 for round trip including ticket to the Fair.

To the Chicago Exposition will sell tickets on September 4, 5, 11, 12, 18, 19, 25 and 26, October 2, 3, 9, 10, 16 and 17 good returning including first Monday following date of sale at $6.20 for the round trip including ticket to Exposition.

HEADQUARTERS for Men's Heavy Boots, largest line and best at Ferriss & Lapham's. sep3-tf

❋ STINE'S CLEARANCE SALE ❋

—OF—

BOYS' CLOTHING!

Just Read these Prices, will you?

Fine All Wool Scotch Suits, age 4 to 12 years, (Knee Pants), former price $7.50, reduced to $5.00.

Fine Dress Suits, velvet finish, former price $7.75, reduced to $5.75.

Genuine Imported Corduroy Suits, soft finish, best made, former price $5.00, will go at $4.00.

Union Cassimere Suits, regular price $4.00, you can have them for $2,50.

Everything in our Children's and Boys' Clothing Department will be offered at the same ratio for the next 30 days, FOR CASH ONLY.

THE GREATEST SACRIFICE SALE EVER MADE IN DECATUR, and we extend a cordial invitation to all who wish to take advantage of it. Our reasons for doing this we will explain to you privately.

Remember we carry the highest grade and best fitting Boys' Clothing in the city.

+B. STINE,+

The Reliable Clothier.

DECATUR, ILLINOIS.

The "GOLD" and "SILVER" SHIRTS

Are the Cheapest and the Best.

SOLD IN DECATUR AT

CHEAP ❋ CHARLEY'S

Mammoth Clothing House.

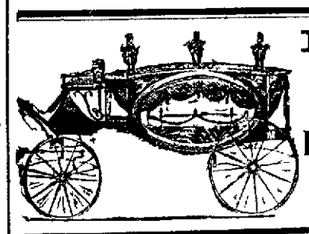

P. PERL

EMBALMER

—AND—

Funeral Director

TABERNACLE BUILDING

☞ Telephone 55

❋BRADLEY BROS.❋

Will Open Their

+NEW STORE+

CORNER OF WATER AND WILLIAM STS.,

Friday Evening,

SEPTEMBER 7,

And cordially invite the public to come and see their SPECIAL DISPLAY of

NEW FALL DRY GOODS.

+BRADLEY BROS.'+

NEW YORK STORE.

GRANITE

— AND —

MARBLE.

W. H. GRINDOL,

At 263 E. Main St.

Keeps constantly on hand a full stock of SCOTCH AND AMERICAN GRANITE and MARBLE MONUMENTS, and a fine set of NEW DESIGNS.

☞ He will furnish you a First Class Monument for Less Money than Any Other Dealer in the city.

Building Stone a Specialty.

may20-d&wtf

—GO TO—

J. S. HUGHES

—FOR—

Tin, Iron and Slate Roofing, Tin Guttering and Drain Pipe, Galvanized Iron Gutter and Drain Pipe,

MANUFACTURER OF—

Galvanized Iron Cornices and Metal Skylights.

ALL WORK WARRANTED.

☞ Estimates made on short notice.

564 N. WATER STREET.

April 6—dtf

THE DECATUR CARRIAGE CO.

❋BAIR, JONES & LATHAM.❋

318 EAST CERRO GORDO ST.,

One Block East of Shellabarger's Mills.

Give the old boys a chance to figure on your work. Prices the Lowest in the country and all work guaranteed.

We build Carriages, Buggies, Phaetons, Surreys, Road Carts, Spring Wagons and Vehicles of all description.

As we are all practical mechanics of 30 years experience at the business and no labor to hire, it will enable you to economize by calling on us.

Special attention given to Repairing.

S. P. BAIR, Painter. T. P. JONES, Trimmer. W. LATHAM, Woodworker.

Aug 24-d1m

Master in Chancery's Sale.

STATE OF ILLINOIS, } ss.
MACON COUNTY, }

In the Circuit Court of Macon County.—In Chancery. June Term, A. D. 1888.

[illegible]

Notice is hereby given, that, in pursuance of a decree entered at the June Term, A. D. 1888, by the said Court in the above entitled cause, I, John A. Brown, Master in Chancery of said Macon County, Illinois, will at the hour of two o'clock in the afternoon, on

Saturday, the 22d Day of September, A. D. 1888,

at the west outside door of the Court House in the city of Decatur, in said Macon county, sell at public vendue to the highest and best bidder, the following described real estate, lying and being in the County of Macon, state of Illinois, to-wit: [illegible] the south side of the east half of the southeast quarter of Section twenty-three (23), township [illegible] north, range one (1) east of the third P. M., also one square acre in the northeast corner of the southwest quarter of the northeast quarter of Section twenty-six (26), same township and range, as above; also that part of the north half of the northeast quarter of the northeast quarter of Section twenty-six (26), in same township and range, aforesaid, which lies south and west of the Sangamon River, containing [illegible] acres more or less; also the east half of the southeast quarter of the northeast quarter of the northwest quarter of Section twenty-six (26), in same township and range, lying south of the Sangamon River, bounded on the north by said [illegible] acres more or less, [illegible] and deeds to be made thereof to state [illegible] Cash, subject to redemption [illegible] law.

Dated at Decatur, Illinois, this 14th day of August, A. D. 1888.

JOHN A. BROWN,
Master in Chancery of Macon Co., Ill.
BURNS & BARR, Complainants' Solicitor.

Aug 14-d4w

Master in Chancery's Sale.

STATE OF ILLINOIS, } ss.
MACON COUNTY, }

In the Circuit Court of Macon County.—In Chancery. June Term, A. D. 1888.

[illegible] Clark vs. Harry J. Ritter et al. Foreclosure. No. 13,061.

Notice is hereby given that in pursuance of a decree entered at the June Term, A. D. 1888, by the said Court in the above entitled cause, I, John A. Brown, Master in Chancery of said Macon County, Illinois, will at the hour of two o'clock in the afternoon on

Saturday, the 22d Day of September, A. D. 1888,

at the west outside door of the Court House in Decatur, in said Macon County, sell, at public vendue to the highest and best bidder, the following described real estate, lying and being in the county of Macon, state of Illinois, to-wit: Commencing at the southeast corner of Section Five (5), Township Fifteen (15) North, Range Three (3) east of the 3d P. M., thence west eighty (80) rods, thence north forty (40) rods, thence east forty (40) rods, thence north fourteen (14) rods, thence east forty (40) rods, thence south fifty four (54) rods to the place of beginning, also commencing fifty (50) rods west and forty (40) rods north of the southeast corner of Section Five (5), Township Fifteen (15) North, Range Three (3) east of the 3d P. M., thence east forty (40) rods, thence north forty (40) rods, thence west forty (40) rods, thence south forty (40) rods to the place of beginning, or so much thereof as shall be necessary to realize the amount due the complainant.

TERMS OF SALE.—Cash, subject to redemption, as required by law.

Dated at Decatur, Ill., this 14th day of August, A. D. 1888.

JOHN A. BROWN,
Master in Chancery of Macon County, Illinois.
W. G. COCHRAN, Complainant's Solicitor.

Aug 14-d4w

Administrator's Final Settlement.

STATE OF ILLINOIS, } ss.
COUNTY OF MACON, }

In the County Court of Macon County, Illinois, to the September Term, A. D. 1888.

To the heirs, creditors and distributees of the estate of Jacob Spangler, deceased.

Notice is hereby given that the undersigned, administrator of said estate, will on the 10th day of September, A. D. 1888, or as soon thereafter as he can be heard, present to said court his final report of his acts and doings as such administrator, when and where you can appear and resist an order of discharge and contest said report if you see fit.

C. H. GARVER, Administrator.
I. A. BUCKINGHAM, Att'y for Admr.

Aug 30-d2w

LADIES!

DYE YOUR DRESS WITH THE

PEERLESS DYES

[illegible]

BUNN & PARK,
ATTORNEYS AT LAW.

J. M. CLOKEY,
ATTORNEY AND COUNSELOR AT LAW.

John A. Brown,
ATTORNEY AT LAW.

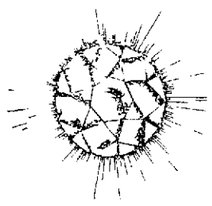

DIAMOND DYES

Brilliant! Durable! Economical!

Diamond Dyes [illegible] Strength, Purity and Fastness. None other are [illegible] they are made of cheap and inferior material. [illegible] use only the DIAMOND DYES. [illegible] Warrant Better, Brilliant, More Economical, Less Work, Less Injurious than any other dyes ever made, and to give satisfaction. DO NOT BE DECEIVED and take no other. [illegible] Dyes make the finest Ink or Lamp Shades in a dye.

WELLS, RICHARDSON & CO., Burlington, Vt.

For Coloring Photographs, Fancy Articles, USE DIAMOND PAINTS. Gold, Silver, Bronze, Copper. Only 10 Cents.

EAST PARK BOULEVARDS.

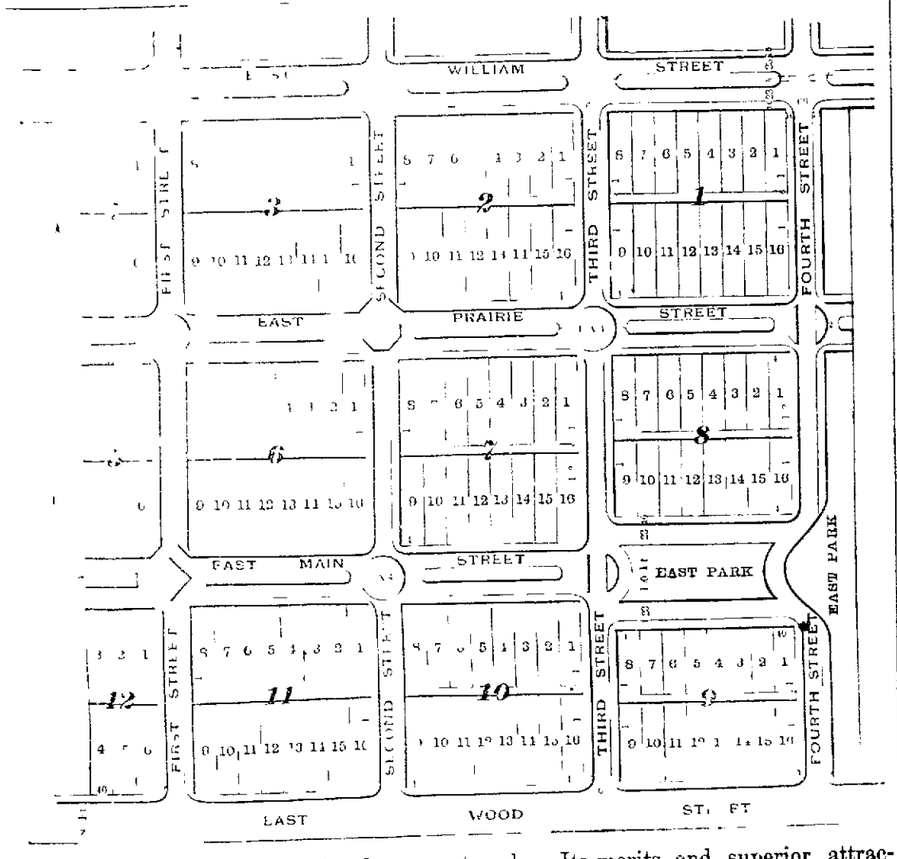

This Addition is now offered at private sale. Its merits and superior attractions and advantages are universally recognized.

For prices and terms call on the proprietor.

JOSIAH M. CLOKEY, Prop'r, Court House Block.

DAILY REPUBLICAN.

K. HAMSHER. | J. R. MOSSER.

HAMSHER & MOSSER, Prop'r's.

DECATUR, ILLINOIS.

Entered at the Post Office at Decatur, Illinois, as second class mail matter

SATURDAY EVE., SEPT 8, 1888.

NATIONAL REPUBLICAN TICKET.

For President,
BENJAMIN HARRISON, of Indiana

For Vice President,
LEVI P. MORTON of New York

REPUBLICAN STATE TICKET.

For Governor,
JOSEPH W. FIFER, of McLean County

For Lieutenant Governor,
LYMAN B. RAY of Grundy County

For Secretary of State,
JAMES PEARSON, of McDonough County

For State Treasurer,
CHARLES FICKER, of St. Clair County

For State Auditor,
CALVARY of Jefferson County

For Attorney General,
GEORGE HUNT, of Madison County

For Trustees of State University,
ALEX. MCLEAN, E. M. MCKAY, O. A. HARKER, JOHN A. BUTLARD

For Trustees
JONATHAN H. ROWELL, of McLean County

Member of the Board of Equalization,
WILLIAM O. JONES, of Logan County

One of the significant features of this year's Vermont election was the falling off in the Prohibition party's vote. The Vermonters don't believe in giving aid and comfort to the party of rum and free trade by firing their guns in the air.

The Minnesota Republicans declare in their platform that they are "uncompromisingly in favor of the American system of Protection." They ask for a careful and discriminating revision of the dutiable list, as all sensible Republicans do. The Northwest is sound on the tariff question.

More Letters.

Mr. B. W. Bartholomew's investigations are bringing in large chunks of political information, some of them containing matters that are of local as well as general interest. The Buffalo letter happens to be from a brother of F. H. Robbins, who is the member of the Republican central committee for the 2d district of Decatur township. We are not advised as to the political status of the father, who is still among us, but there is not much doubt that he will vote for Harrison and Morton, if his life is spared. But here are the letters:

THOMAS ROBBINS
NO. 1 GRAND STREET, BUFFALO, N. Y.
BUFFALO, New York, Sept. 1, 1888.

H. B. Bartholomew, Esq., Dear Sir: Yours of the 29th came duly to hand, but I have been too busy to reply before. In reply to your inquiries, I will say that I am strictly on the Republican ticket, but the last twenty years I have voted for a democrat for the Demo. [illegible] and would do nothing [illegible] I do think differently [illegible] I have known him for over 30 years and consider him an honest man [illegible] I am not call in a [illegible] I think he never would [illegible] of his office holding on the [illegible] Yours truly, THOMAS ROBBINS.

OFFICE OF THOS. ROBBINS,
NO. 1 GRAND STREET,
BUFFALO, N. Y., Sept. 5, 1888.

H. B. Bartholomew, Esq., Dear Sir: Yours of the 29th rec'd. I am sorry that I cannot be with you on the 15th, but I have to be here to look after my interests. I am a Republican in principle and strictly so in practice, and have been for the last twenty years. I have voted for a democrat for the Demo. [illegible] and would do nothing [illegible] I do think differently [illegible] I have known him for over 30 years and consider him an honest man [illegible] I am not call in a [illegible] I think he never would [illegible] of his office holding on the [illegible] Yours truly, THOMAS ROBBINS.

OFFICE OF THOS. ROBBINS,
NO. 1 GRAND STREET,
BUFFALO, N. Y., Sept. 5, 1888.

H. B. Bartholomew, Esq., Dear Sir: Yours of the 29th rec'd. I am sorry that I cannot be with you on the 15th, but I have to be here to look after my interests. I am a Republican in principle and practice, and have been for the last twenty years. I have voted for a democrat for the Demo. [illegible] and would do nothing [illegible] I do think differently [illegible] I have known him for over 30 years and consider him an honest man [illegible] I am not call in a [illegible] I think he never would [illegible] of his office holding on the [illegible] Yours truly, THOMAS ROBBINS.

OFFICE OF THOS. ROBBINS,
NO. 1 GRAND STREET,
BUFFALO, N. Y., Sept. 5, 1888.

H. B. Bartholomew, Esq., Dear Sir: Yours of the 29th came duly to hand, but I have been too busy to reply before. In reply to your inquiries, I will say that I am strictly on the Republican ticket, but the last twenty years I have voted for a democrat for the Demo. [illegible] and would do nothing [illegible] I do think differently [illegible] I have known him for over 30 years and consider him an honest man [illegible] I am not call in a [illegible] I think he never would [illegible] of his office holding on the [illegible] Yours truly, THOMAS ROBBINS.

Coming Next Week.

On Tuesday evening at the representative pantomimist and comedian, Mr. George H. Adams will introduce to our city a new species of comedy. It is in the shape of a "speaking pantomime," enjoying the title of He, She, Him and Her." The play has been specially written, or built rather, to suit Mr. Adams' peculiar abilities, and all acquainted with his many accomplishments, not only as an actor but as a pantomimist, vocalist, acrobat and comedian, can readily imagine what he can do with a character made for him. Toma Hanlon, the singing phenomenon, assists Mr. Adams in the merry-making. Mr. Adams in selecting the company has chosen names of the highest standing among them being Charles H. Clark, Sam Bernard, Sophie Thorne and others whose artistic standing is equally as good. Incidental to the play, the company which is a large one, numbering over 30 people, will appear in concerted songs, dances, specialty introductions, etc. Each and every member of the company is an accomplished vocalist and dancer and two hours and a half of solid laughter is promised.

PRESS OPINIONS.

Friday evening September 14th, the distinguished actress, Marie Prescott, supported by Mr. R. D. McLean and a superior company, in Shakespeare's "Merchant of Venice." A Lexington, Ky., exchange says:

One of those cultivated and discriminating audiences for which Lexington is famous greeted the histrionic favorites, Marie Prescott and R. D. McLean, at the opera house last evening, and filled the space of the handsome play house in a solid phalanx of cordial appreciation. Shakespeare's "Merchant of Venice" was the bill, and it is doubtful if at any one performance in the history of this great play the crucial exactions of its leading roles were ever more artistically complied with. The treatment of the characters throughout deserves no other remark than that of commendation. The support was excellent, the applause spontaneous and hearty, and the recalls numerous.

MANY people are not aware of the dangers of constipation, neglect the proper remedy till the habit becomes chronic, or inflammation or stoppage results. A dose or two of Ayer's Pills in the beginning would have prevented all this.

Notice.

Piano and organ pupils wishing to compete for prizes, to be given for regularity of attendance and best scholarship, must begin their lessons before September 16th. For further information see Miss Minnie Stickel, 526 North Church street. a30tf

Campaign Republican Club Plug received at B. Stine's.

FROM WASHINGTON.

Annual Report of the Commissioner of Education—Interesting Statistics.

No Reason to Disbelieve the Reports of Rioting at Canton Against American Citizens.

No Later Advices—Public Buildings and Grounds—More Pension Vetoes—Congressional

Annual Report of the Commissioner of Education

WASHINGTON, Sept. 7.—The annual report of the Commissioner of Education shows that the accessions to the library during the year were 14,000 volumes and 15,000 pamphlets. The collection now numbers 21,000 volumes and 75,000 pamphlets. The Commissioner recommends that publishers of text books and maps be required to deposit a copy in the library of the bureau. The present condition of education in the country is excellent, and more than 12,000,000 of children attended the public schools some time during the year, and of these 8,000,000 were in average daily attendance. The Southern States have made greater progress than other parts of the country.

The Riot at Canton

WASHINGTON, Sept. 8.—Assistant Secretary of State Rives said yesterday that he saw no reason to disbelieve the statement that there had been a riot at Canton, China, growing out of the treaty troubles. "Nothing can be said as to the details of the affair," he added, "but such things have happened before, and are likely to happen again."

"Canton is a good place to have a row in," said a Department official. "The people are very irritable, and when excited by the least cause at times will gather in mobs and frequently create a riot. There are very few English residents there, most of them being at Shanghai."

No Later Advices

WASHINGTON, Sept. 8.—Private Secretary Lamont said late last night that no later advices from Pekin bearing on the reported rejection of the Chinese treaty by the Chinese Government had been received than the dispatch of Thursday from Minister Denby which stated that further consideration of the treaty had been postponed.

Public Buildings and Grounds.

WASHINGTON, Sept. 8.—Colonel Wilson's August report of the condition of public buildings and grounds states that the work of placing a new iron tank on the roof of the Executive Mansion has been completed. It weighs forty-three hundred pounds. The outside of the mansion was thoroughly washed by using the district steam fire engine.

More Pension Vetoes

WASHINGTON, Sept. 8.—The President has returned to the House of Representatives, without approval, eight private pension bills granting pensions to Mrs. Catherine Reed, Mrs. Jane Potts, C. T. Mapher, Catherine Bussey, John Doan, Charles Walster, Jacob M. Newhard and Russell L. Dean.

THE FIFTIETH CONGRESS.

(First Session)

SENATE

WASHINGTON, Sept. 7.—Mr. Vest, referring to Mr. Dolph's bill to validate the action of the Indianapolis Board of Equalization in levying taxes upon certain United States bonds, said that he was informed that the Senator from Oregon had been elected by a majority of one against him, and he was glad to know that the majority was so small. He was wholly unworthy and unfit to represent the state in the Senate. He was wholly unworthy and unfit to represent the state in the Senate. He had shown his character by his votes. He had voted against every measure for the benefit of the people, including the Mills bill, the interstate commerce bill, the Blair educational bill, and the Chinese bill. He had voted for every measure for the benefit of the rich, including the tariff bill, the Dependent Pension bill, the Oregon land grant, and the Oregon railroad bill

BUYERS ❋ OF ❋ WATCHES

Should Keep in Sight the Following Facts:

We keep everything New in Designs.

We sell so many Watches that we not only are enabled to buy them for less than any one else in this part of the State but our stock changes so rapidly that we never have any old stock to place before our customers.

Our increasing Jobbing Trade gives us an outlet for SUFFICIENT QUANTITY to place us at the best of advantage when it comes to buying. We fill orders from any catalogue on the market, and at catalogue prices. In fact you can't afford to buy a watch until you see what we have and can do for you.

OTTO E. CURTIS & BRO.,

Wholesale and Retail Jewelers.

156 EAST MAIN ST.

This Space Belongs to

LYTLE & ECKELS

1888—1855—33

Buy Your Meats Of

IMBODEN BROS.

+ + ALWAYS IN THE LEAD! + +

FERRISS & LAPHAM.

Boots, Shoes and Rubbers.

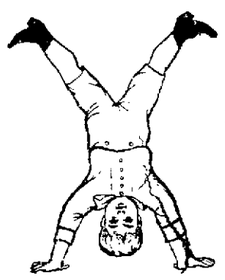

SUPERIOR QUALITY, GREAT DURABILITY,

Wear the Longest,

Prices the Lowest, Fit the Best.

Over 50 Styles Men's Shoes,

Men's Heavy Boots,

Men's Rubber Boots,

Children's School Shoes,

THE MUNDELL SOLAR TIP SHOES,

Hough & Fords' Ladies' Fine Shoes,

Burt & Mears' Men's Fine Shoes,

☞ Agents for the Meyer Rubber Company. Meyer Rubbers guaranteed the very best.

DAILY REPUBLICAN.

SATURDAY EVE., SEPT. 8, 1888.

A SPLENDID ARRAY.

COFFEE AND TEA.

Windsor Mocha and Java.
Royal Mocha and Java.
Royal Java.
Ullrich & Co.'s Comb Java.
OUR NO. 4.
OUR NO. 5.

PRINCESS TEA.

Moyune, Gunpowder,
English Breakfast, Oolong,
Imperial, Young Hyson,
Japan.

☞ We assert that never before have such high grades of goods been offered in this market. Very Respectfully,

DINGES & CLOYD.

LOCAL NEWS.

PIANO LAMPS, with handsome colored shades, at

E. D. BARTHOLOMEW & Co.'s.

LEAD pencils and pens at Irwin's.

BALL game to-morrow—Lincoln vs. Decatur.

THE White Foam flour will suit you, try it.

Two plays next week at the opera house.

THE board of supervisors will meet in regular session on Tuesday next.

NEW toilet powders at Irwin's pharmacy.

RING up Niedermeyer for reliable family groceries and choice vegetables.

MRS. SEDGWICK will open her dancing class for children and adults about Nov. 1. Physical culture classes for ladies and High School girls about the same time. The place will be given later on.

ASK all leading grocers for Shellabarger's White Loaf and Daily Bread flour.

CHOICE fruits for canning and a full assortment of family groceries at J. Lytle & Co.'s store.

THE "Little Nugget" company had a good sized audience last night and presented the familiar comedy in fine style. Mr. Sisson and the Cawthorne's are great people, while Miss Melrose as *Nugget* captured the hearts of the audience.

BUY a Haines or Everett piano. They can be had only at C. B. Prescott's music parlor in opera block.

GIVE Knoble & Osborne a call for good groceries and fruits. Vegetables in great variety.

DON'T forget Hanks & Patterson at 143 South Water street for choice groceries, fresh country butter and fruits.

I'LL pay you to see Lytle & Eckels when you are in quest of model heating stoves and the best furnaces.

SLATE Sponges cheap at Irwin's pharmacy.

MARRIED.

At the residence of Theo. K. Hobbs, at 8 p. m., Sept. 7, by Rev. James Miller, Thomas Sly, of Toledo, Ohio, and Miss Mary McGrew, of Decatur.

At the residence of Green Martin, No. 513 South Webster street, 6 p. m., September 7, by Rev. T. L. Gaffet, Mr. Thomas Ragland and Miss Julia A. Martin.

A fine supper was served at 7 o'clock.

A Card.

Having bought the grocery store of C. R. Foster, corner of Green and N. Water streets, will always keep fresh, clean goods, and as we buy for cash can compete with any store in the city, and hope by square dealing to merit our share of patronage. WILSON BROS.

R. A. WILSON. WM. WILSON.

Sept7-dtf

THE CHURCHES TO-MORROW.

CHURCH OF GOD.

Preaching at 10:30 a. m. and 7:30 p. m. by Rev. W. J. Schaner. Morning subject, "The Higher Life, or True Holiness." Sabbath school at 2 p. m. Prayer meeting Wednesday evening at 7:30. All are invited.

FIRST PRESBYTERIAN CHURCH.

Services at 10:30 a. m. and 7:30 p. m. by the pastor. Sunday school at 2 p. m. Mission Sunday school at 2 p. m., corner of North College and Packard Sts. All cordially invited.

FIRST M. E. CHURCH.

Class meeting at 9 a. m. Preaching by the pastor, James Miller, at 10:30 a. m. and 7:30 p. m. Morning subject, "The Humanitarianism of Christianity." Evening subject, "Ideal Pantheism," the second of the series on the "Prominent Phases of Skepticism." Sabbath school at 2 p. m. Young peoples' meeting at 7 p. m.

STAPP'S CHAPEL M. E. CHURCH.

Class meeting at 9 a. m. Preaching at 10:30 a. m. and 7:30 p. m. Morning subject, "A Great Need and a Great Supply." Evening, "The Testing Time." Sunday school at 2 p. m. Mission Sunday school, corner N. Broadway and Herkimer Sts., at 9 a. m. All are cordially invited.

U. B. CENTENARY CHAPEL.

458 North Broadway St. Services at 10:30 a. m. and 7:30 p. m. Sabbath school at 2 p. m. Class meeting at 9:30 a. m. Morning subject, "The New Pastor." Evening subject, "Tell it to Jesus." J. W. Boggess, pastor.

BAPTIST CHURCH.

Rev. Dr. Geo. B. Vosburgh, pastor, preaches at 10:30 a. m. and 7:30 p. m. Morning subject, "A Voyage on the Mediterranean and Its Lessons;" evening, "Is Christianity Decaying?" The public is cordially invited. Sunday school at 9 a. m.

CHRISTIAN CHURCH.

Preaching by Rev. J. L. Pinkerton, of Ormond, Fla., at 10:30 a. m. and by the pastor, T. W. Pinkerton, at 7:30 p. m. Sunday School at 2 p. m. Baptism at the close of the evening service. All are cordially invited.

UNIVERSALIST CHURCH.

Rev. Sophie Gibb, pastor. Services at 10:30 a. m. and 7:30 p. m. Sunday school at 9:30. D. L. Bunn, supt. Morning subject, "The Use of Punishment in Religion." Evening, "Large Conceptions Essential to Large Faith." All are invited.

Y. M. C. A.

Jail service at 9 o'clock a. m. People's song and praise service at 4 p. m.; topic, "Our Advocate," a Bible reading, conducted by Geo. W. Battles. Come and bring your Bibles. Strangers especially welcomed.

W. C. T. U.

Gospel temperance meeting at the W. C. T. U. rooms, 255 N. Main street, Sunday afternoon at 3:30 o'clock. Mr. R. W. Shull will have charge of the meeting. All are cordially invited.

THE best School Shoes made, the Mundell Solar Tip and the "Gold Brick" line at Ferriss & Lapham's. sep3-tf

THE Decatur Musical College guarantees a thorough course in Vocal, Violin, Piano, Organ and Harmony. Pupils may enter at any time. Corner Main and William streets. sep4-d&f

A PALACE STORE.

Opening Reception at Bradley Bros.' New Dry Goods Establishment.

Four Thousand People Pack the Room—Music by Goodman's Band.

Bradley Brothers' New York Store in the Fenton Block, just finished, is a beauty and a model of convenience, a room 46x100 feet in dimensions, with elegant furniture of antique oak and polished Alabama pine, divided into 14 beautifully decorated departments, with an elegantly furnished reception room in the basement for the ladies, space for the reserve and duplicate stock, and also a section for the reception room and a cloak room for the employes, while at the rear of the stock room is a room in which will be placed two boilers to heat the establishment by steam.

THE OPENING.

In response to public and personal invitations fully 4,000 people flocked to the new store last night from 7 to 10 o'clock, on the occasion of the grand opening reception, and all were shown through the spacious room by the enterprising young merchants who have been engaged in the business here for nearly seven years. They well deserve the success which has attended their prosperous career. By clean grit and fair dealing they have earned the confidence and a share of the liberal patronage of the people of Central Illinois, and consequently they were actually crowded out of their old store to the new quarters, the new arrangement affording them much better facilities for showing their fine stock and serving patrons. The new store has a solid front, decorated in green and gilt, and has two wide show windows, with French plate-glass, mirrors at each end to enlarge the size of the display. Illuminated by electric light and gas, the establishment was shown off in splendid style, and all callers were afforded every facility to view the $50,000 stock of dry goods, silks, satins, cloaks, wraps, shawls, gloves, furnishing goods for gents and ladies, and house furnishing goods generally. In the centre of the room is a high row of shelving, and on the north and south sides and at the east end are counters and showcases where patrons will be served. At the west end is the firm's office, cash and bundle department within an antique oak enclosure—the electric system being retained for the cash boy service. Counters also extend on the north and south sides and east end of the room in front of the wall shelves, and there is ample space for patrons to pass around the room without colliding with each other. At the west end of the room on both sides of the centre counters are two huge mirrors set in swinging antique oak frames, which add to the beauty of the establishment, while they will be of great convenience in fitting cloaks and other garments.

DEPARTMENTS.

Department No. 1 Silks and dress goods—W. E. Moore in charge.

No. 2—Cloths, flannels, blankets, etc.—George Bohon.

No. 3—Fancy goods and art department—Miss Stommel.

No. 4—Upholstery and curtains—O. E. McKenzie.

No. 5—Cloaks, mantles and shawls—D. Bradley.

No. 6—Calicoes and domestics—Harry McKinniss.

No. 7—Table linens and house furnishings—S. Fisher.

No. 8—Laces, muslin underwear and embroideries—Miss Witherspoon.

No. 9—Dress trimmings, buttons and notions—Miss Lanham.

No. 10—Ladies' neckwear and furnishings—Mrs. Fearn.

No. 11—Gents' furnishings—Mr. Davis.

No. 12—Kid gloves and corsets—Miss Montgomery.

No. 13—Children's hosiery and underwear—Miss Hughes.

No. 14—Ladies' hosiery and underwear—Mrs. Dills.

The Bradley Brothers received congratulations from nearly everybody last night. Such a complete store is a great credit to Decatur, and we are all proud of it.

SPECIAL DECORATIONS.

The show windows displayed the newest designs in silks and dress goods, and cloaks, wraps and shawls. The arrangement was the tasteful work of D. F. Kelly, of New York City, the trimmer. Over the south counter appeared a handsome design made of handkerchiefs representing "The Brooklyn Bridge," and opposite the wide entrance is the pleasing legend "Welcome" in large letters. The full beauty and richness of the establishment can only be realized by a personal visit.

MUSIC.

This forenoon Goodman's Band, mounted on a temporary platform in front of the block, played selections. They are playing this afternoon, and will repeat the treat to-night, with the compliments of the firm.

SOUVENIRS.

The supply of souvenirs provided for the opening night were quickly exhausted. They were given only to ladies. A fresh supply has been ordered so that those who were not presented with one last night will be remembered later.

There were no sales made last night, but business began this morning with a steady stream of patrons.

Sales of Real Estate.

John F. Robert to John G. McGaughey, 20 acres in 3, 15, 3, $800.

Frank W. Haines to John R. Miller, a strip of ground 6 inches in width off the north side of the north half of lot 2, block 3, Cowan & Hostetler's addition, the brick wall being declared to be a party wall, $419.

Catherine B. Schnirring, Fred Beschle, and John Woellie, to Sarah Watts, tract of land in 28, 16, 2, $1600.

Another.

John S. Weatherford, who is 81 years old and resides near Blue Mound, is one of the veteran voters. He cast his ballot for Tip Harrison in 1840, and if he lives will vote for Gen. Harrison in November.

MANAGER HAINES has received from New York life-size photographs of Rose Coghlan, Robert Mantell and W. J. Scanlan, noted stage people, which were secured for decorating the interior of Powers' new Grand Opera House. These artists will appear at the opera house in turn.

WE have several fine farms for sale in Macon and adjoining counties. Terms reasonable. Also, city property for sale or trade for farm land. Money to loan on city and farm property in sums to suit. LEHMAN, BOLEN & CO.,

aug3-d&wlm Office, 136 Merchant St.

AMONG the reports to be presented at the Illinois conference at Springfield, Ill., September 19, Bishop Newman presiding, will be one by Rev. James Shaw, D. D., of $5,000 from the friends of the above named society to the worthiest ministers of the conference, making for four years of the agency $23,000, beside some legacies. Of this sum the youth of the church and Sunday schools have contributed more than $7,000, a marvelous gift of the young people to the aged ministers.

SEE Johnson & Spence at 150 Merchant street and get reliable groceries, native and California fruits.

"IT GOES right to the spot," said an old gentleman, who found great benefit in Ayer's Sarsaparilla. He was right. Derangements of the stomach, liver, and kidneys are more speedily remedied by this medicine than by any other. It reaches the trouble directly.

The Juvenile Drum Corps.

The dandy looking Juvenile Drum Corps of twenty members, took the town last night, and attracted the admiring attention of the crowds on the street. There were 16 drummers in line, all handsomely uniformed in white jackets and caps, with 8 torch-bearers to light the way. Scott Alexander, who is the clever drum major, led the way. The boys cut quite a swell along the line of march and drummed like veterans. They went through numerous fancy movements in front of the home of Mrs. C. E. Roberts, who had a company of friends present, all of whom were highly entertained by the exhibition. The drummers were invited to march inside and each was presented with a big slice of delicious cake by Mrs. Roberts. Cheers were frequent and loud. On the first big parade the club will make a fine show. They have been drilled by E. A. West, who was instrumental in the formation of the club.

John Black Dead.

Yesterday at Springfield, John Black, a well known business man of Springfield died at his home at the state capital of heart disease, aged 57 years. The widow of the deceased is a sister of Hon. D. S. Shellabarger, of Decatur. Mr. Black had lived in Springfield since 1856, where he has been in business ever since. He had a wide circle of friends who will regret his death. He was the owner of the Riverton paper mill, and had other business interests at the time of his death. He leaves a wife and three children, also two brothers, George N. Black, of Springfield and Alexander M. Black and Miss Jane Black, of Lee, Mass., his native state.

THE elegant photograph of Robert Mantell, received by Manager Haines this morning from New York, can be seen in the window at the Decatur National Bank. No finer photo has ever been seen in Decatur. Look at it. Mantell will soon appear here as *Monbars*.

PERSONAL MENTION.

Mrs. J. L. Fenton and daughter, Miss Jessie, have returned from Ohio.

H. C. Anthony will depart to-night for Columbus and Cincinnati.

Mrs. John L. Adams is at Columbus, Ohio, visiting her son, Charley, and family.

George Keller and family departed last night for Cincinnati, Ohio, on a visit.

J. R. Weaver, of "The Fair," leaves to-night for East Liverpool and Pittsburg for crockery and glassware.

Mr. and Mrs. Star Cool and son, James, left for Ohio last night on a visit to relatives and friends.

Mrs. J. B. Robinson and children left Friday noon for Worden, Ill., to visit her mother and sister.

Walter F. Colladay is on duty at Morehouse, Wells & Co.'s hardware store as a book-keeper.

Mr. and Mrs. Jud Wood left this morning for Missouri on a visit of three weeks' duration.

Mrs. W. E. Hubbard is at Little Falls, N. Y., on a visit and will be absent several weeks.

W. H. Linn got home yesterday from New York City, where he purchased a mammoth stock of new goods for Linn & Scruggs' store.

Mrs. H. C. Johns received a telgram yesterday from San Francisco, stating that her daughter, Mrs. Moore, had arrived there safely on her way to Honolulu.

Misses Nellie Magill and Minnie Lizerby, of Clinton, came down last evening for the express purpose of attending the reception at the New York store.

Mr. and Mrs. E. A. Jones left last night for Columbus, O., and will visit relatives in that neighborhood for some days.

Miss Laura E. Bundy and Robert F. Perdue will be married at the home of the bride's parents, Mr. and Mrs. Elijah Bundy, on Thursday evening, Sept. 13.

Rev. M. J. Stierwalt, Missionary President of the Indiana Synod of the Lutheran Church, is in the city looking after the interests of the congregation of the English Lutheran church. He will preach to-morrow morning and evening in the church, corner North Main and William streets. Public cordially invited.

James Freeman, C. M. Inboden, D. A. Maffitt, I. R. Mills, Newt Davis, John Goding, Budge Brown, W. A. Boettger, Fred Mueller, Tom Baldwin, Tom Forbes, C. N. May, Harry Hord, Ed. Hill, G. A. Webster, Lon Brockway, Tom Hardy, J. H. Krebs and others comprised the Decatur delegation to the Moweaqua Republican rally last night.

Farewell to Dr. W. H. Wilder.

The Methodist churches of Decatur united last evening in a reception given in honor of Rev. Dr. W. H. Wilder and family. The reception was held in Stapp's Chapel, of which the Doctor's family have been members, and the lecture and class rooms were well filled with representative Methodists and their friends, who came to express their high regard for Dr. Wilder as a presiding officer, a christian gentleman and a citizen of Decatur, and to bid him godspeed in his new field of labor. He has recently been elected to the presidency of the Illinois Wesleyan University, and with his family is on the eve of departure to Bloomington, Ill., the seat of the University. At 8:30 o'clock J. G. Badenhausen called for order, and the house was organized by chosing D. S. Shellabarger chairman and L. C. Fell secretary. D. C. Corley then offered the following preamble and resolutions, which were unanimously adopted by a rising vote:

WHEREAS, The Rev. W. H. Wilder, D. D., Presiding Elder of the Decatur District, Illinois Conference, has been elected President of the Illinois Wesleyan University, which necessitates his removal with his family to his new field of labor.

Resolved, That we the members of the Methodist churches of Decatur Illinois, do hereby express our high appreciation of his ability as a presiding officer and as a preacher of the gospel, of the christian courtesy uniformly manifested toward us as individuals, and the careful, business-like and christian manner in which he has pursued the work of the church intrusted to his care, always looking to the best interest of the entire district. That we sincerely regret the loss of himself and family from our society.

We congratulate Dr. Wilder on his promotion, and the trustees of the University upon the wise choice of their presiding officer. In his election to the presidency of the Illinois Wesleyan University his influence over the young men and women of our land will be very greatly increased, as the hundreds of students there educated go out into the world as so many moral and educational forces. We feel that the interests of that institution are intrusted to faithful and able hands—hands that will be devoted to the development of a high standard of scholarship and christian character.

Brief addresses were made by Revs. Miller, Scringer, Gay and Davis, and Dr. E. W. Moore. The people then gathered about the Doctor and wife, and paid their respects, the reception closing at 10 o'clock.

One-Horse Surrey.

A new one-horse surrey, latest style, has been added to P. Perl's stock of carriages. 7-d6

ALWAYS remember that Moore Bros' in opera block carry a full line of family groceries and fruits.

CLOSE OF THE REUNION.

Comrades of the 116th Eat a Hearty Dinner and Have a Love Feast.

The reunion of the survivors of the 116th Illinois Regiment, First Division, Second Brigade, 15th Army corps, at Oakland Park yesterday, while not largely attended, was none the less enjoyable. Every company was represented by one or more members. It was interesting to a looker-on to notice the warm greetings that came from the heart of a brave veteran who bore the musket and faced the rebel bullets in the time of the country's great struggle. Some of the comrades had not met before since the close of the war. They partook of a generous and excellent dinner served by the ladies in camp style, and after the food was heartily partaken of there was a genuine soldier love feast at which Captain I. N. Martin presided. The speakers, Captain Grason, A. C. Stevens, J. A. Cochran, M. K. Davis, C. R. Spore, John Danley and A. F. Hopkins. At the close of the speaking a committee comprising A. C. Stevens and A. F. Hopkins was appointed to act with Secretary Baker in making a roster of all survivors of the 116th for preservation. Out of the 350 men who came back with the regiment at the close of the war there were 47 in attendance at the reunion. The full list of those present is given below:

Dr. Ira N. Barnes, Regimental Surgeon, Decatur.
A. F. Hopkins, Quartermaster, Elwin.
B. M. Wood, Co. E, Rhopolis.
C. Riebsamen, Captain Co. B, Bloomington.
T. M. Littleton, Co. A, Mansfield.
I. N. Martin, Captain Co. I, Decatur.
William Grason, Captain Co. A, Oakley
J. B. Kitchen, Co. I, Decatur.
A. M. Farnam, Co. E, Nantic.
J. S. Danley, Co. E, Nantic.
R. M. Hamilton, Captain Co. E, Harristown.
J. A. Cochran, Co. C, Long Creek.
A. C. Stevens, Sergeant Co. A, Decatur.
E. Workeiser, Co. I, Decatur.
John Fields, Co. A, Cerro Gordo.
M. Billings, Co. K, Cerro Gordo.
Joseph Miller, Co. A, Cerro Gordo.
D. B. Landis, Co. G, Decatur.
Laban H. Dunham, Co. E, Decatur.
John Shields, Co. K, Long Creek.
David Shoemaker, Co. K, Decatur.
Jerome Cox, Co. A, Mt. Zion.
James H. Jones, Co. C, Mt. Zion.
J. P. Prather, Co. C, Decatur.
H. Foulke, Co. I, Decatur.
John H. Miller, Lieutenant Co. B, Wheatland.
J. H. Hawk, Co. E, Nantic.
W. S. Turpin, Co. C, Mt. Zion
B. W. Schenck, Corporal Co. C, Decatur.
John Kime, Co. D, Decatur.
John Downey, Co. E, Mt. Zion.
Frank Butts, Co. F, Decatur.
Harvey Mahannah, Captain Co. G, Decatur.
W. H. Rhodes, Co. G, Decatur.
Ambrose Gilliland, Sergeant Co. H, Moweaqua
M. K. Davis, Co. H, Waynesville.
John Stumpff, Co. I, Decatur.
Michael Witt, Co. I, Decatur.
George H. Welty, Co. B, Decatur
James Stice, Co. A, Lanham
W. H. Bowdle, Co. A, Mihanne
Daniel Shutter, Co. B, Orerna.
Henry F. May, Co. C, Decatur
Lewis Houck, Co., B, Trontman.
R. D. Wilson, Co. C, Decatur.
D. A. Farnam, Co. E, Nantic

ABSENT MEMBERS.

John Terry, Co. F, Saybrook
John Myers, " " "
John C. Aaron, Co. C, Saybrook.
Michael Doyle, Co. G, Monticello.
William Gordon, Co. H, Moweaqua.
H. T. Shaw, " " "
Judd Atkins, " " Pana.
John McConnell, " " "
Henry King, " " "
John Q. Younger, Co. I, Lanesville.
Wm. Hickman, Co. A, Cerro Gordo.
Thomas Long.
D. Bowen.
Wm. Clay.
J. K. Peck.
Jerome Peck, Cerro Gordo.
James McKee, Monticello.
John B. Biggs, Springfield, Mo.

A. F. Hopkins, Elwin, Ill., the corresponding secretary of the association, writes us as follows:

In addition to the above we gathered the names and address of about 40 more of the boys who are scattered throughout the United States, which added to the names we previously had will make in all about 115. It is believed by many that not more than 175 to 200 are now living. We want the names and addresses of all. Will each of you be interested in this enough to send names and addresses of those who have gone far away into other states to me now, while this is fresh upon your minds, so that we may have a complete roster of the survivors of the 116th Illinois. Three of our number have died in Macon county since our last reunion one year ago, viz: John M. Gault, of Macon; Lewis Morris, of Mt. Zion; R. G. Sollars, of Decatur. We would like to have published the names and addresses of all the absentees, but it is too burdensome for the papers.

ABOUT 50 society people attended the Progressive Euchre party given last night by Miss Lucile Durfee, at her home in honor of Mr. and Mrs. Giles R. Warren. It was a thoroughly delightful affair. Miss Minnie Parker and Walter Boyd captured the first prizes, and Mrs. Giles Warren and Mr. McMullin, the lowest prizes. Refreshments were served and dancing closed the evening's enjoyment.

Republican Meetings.

Owing to the indifference of the Illinois Central management, the Young Men's Republican club were unable to secure anything like excursion rates to the Republican rally at Moweaqua last night, and consequently no special train was engaged and all who went down had to go on the regular train and pay full fare. The Escort Glee club went down, accompanied by about 40 club members. The rally at Moweaqua was a stunner, and the torchlight parade left the Democratic pow wow in the shade. Over 4,000 people were in the town. A wagon load of Macon young ladies dressed in the national colors were in the parade. One of the party was a negro girl. Newt Davis was in command of the first division and the Decatur Glee Club made a big hit by their ringing campaign songs. Gen. C. W. Pavey spoke for two hours and was followed by Mr. Cochran. The Taylorville band furnished music. All of the Decatur visitors speak highly of their entertainment at Moweaqua, the singers being especially grateful to Mr. Whitworth for courtesies. Had the Central people been more accommodating, Decatur would have sent down 300 to 500 club members.

The Republican rally at Warrensburg last night was a big success in point of attendance and enthusiasm. Hon. J. C. Conkling, of Springfield, spoke for an hour and fifteen minutes and was followed by A. H. Mills, of Decatur. Both speakers delivered able addresses and were heartily applauded.

Hon. W. C. Johns will address the Republican rally at Boody to-night.

A Resolution.

At the regular meeting of the executive board of the Young Men's Christian Association Thursday evening, the following resolution was adopted unanimously:

Resolved, That the association offers as a premium to each member who secures five new regular members at $5 each a regular membership *free*.

This will not only afford those who do not feel able to purchase a ticket the opportunity of becoming a member by their own efforts, but ought to very materially increase the membership of the association.

Chicago Grain Market.

The following were the closing quotations in Chicago at 1 p. m. to-day, received by G. C. Caldwell, Secretary Decatur Grain Co.:

WHEAT—91¾ Sep; 92 Oct; 93¼ Dec; 98 May.

CORN—45 Sep; 44¾ Oct; 39½ Dec; 39½ May.

OATS—24¼ Sep; 24 ⅜ Oct; 24 Dec; 28½ May.

PORK—$14.07 Sep; $14.07 Oct; $13.87 Jan.

LARD—$9.95 Sep; $9.95 Oct; $8.30 Jan.

RIBS—$8.42 Sep; $8.42 Oct; $7.10 Jan.

Live Stock—Estimated receipts—Hogs 6,000; prospects steady.

Cattle, 3,000; prospects slow.

Car Lots—Wheat: Winter, 177; Spring, 63. Corn, 493. Oats, 288.

HOUGH & FORD'S Ladies' Fine Shoes always satisfactory. New goods every day at Ferriss & Lapham's. sep3-tf

UNPARALLELED ATTRACTIONS

—IN—

Dress Goods!

—OF—

FRENCH DESIGNS,
American Specialties,
German Novelties,

These purchases, coming direct to us from the European and American Manufacturers, will be sold for the same prices asked by wholesale dealers.

❋ DRESS TRIMMINGS, ❋

Beads, Gimps,
Silk Galoons,
Buttons to Match.

These Trimmings were selected with the greatest care and particular attention paid to have them adapted to the new shades in Dress Goods.

Our entire stock is now open for inspection, and surpasses any ever offered in the city before; not only in value, style and elegance, but also in the important matter of LOWER PRICES than were ever offered in Decatur before, comprising the above and following:

CLOAKS, SHAWLS, FLANNELS, UNDERWEAR, BLANKETS, YARNS, of all descriptions, HOSIERY, HOUSE-FURNISHING GOODS, CARPETS, and the most Attractive Assortment of Turcoman, Chenille, Nottingham and and Madras CURTAINS ever shown in the city.

LINN & SCRUGGS.

"HOME COMFORT" FURNACES.

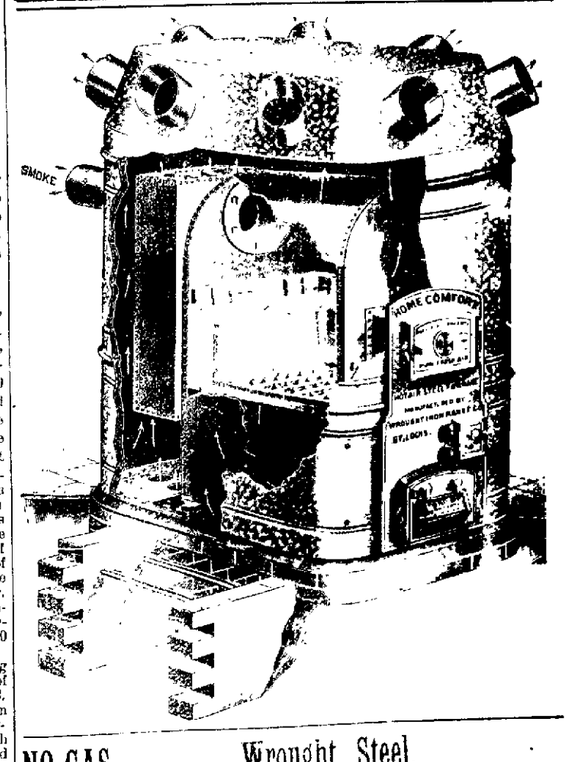

NO GAS, Wrought Steel,
No Dust, Malleable Iron,
Very Little Fuel, No Leaky Joints.

NO ONE can say that the time was not ripe for a new furnace. The days of brittle, porous, cast iron furnaces are numbered. In every branch of manufacture cast iron is being driven out by wrought iron and steel. Every bridge that goes down in a wreck of lives and property is found to have cast iron members. Every bursting cannon which slays its friends rather than its enemies is made of cast iron. Every leaky furnace which poisons a household with its noisome gases is found to be made of the same cheap, unreliable material. Improved methods of manufacture have made steel and iron plate, of first quality, less expensive than cast iron formerly was, and it is plainly in accord with progress in other directions that there should be progress both in design and the material of furnaces for warming our homes, churches and schools.

SOLD ONLY BY

❋ MOREHOUSE WELLS & CO. ❋

✦DON'T BUY✦

❋ Clothing, Underwear or a Hat, ❋

Until you have called at

JOHN IRWIN'S

✦White Front,✦

POST OFFICE BLOCK.

Light Weight Goods

AT HALF PRICE.

OTTENHEIMER ❋ & ❋ CO.

Fall Season, New Suitings.

We are now receiving our New Stock for the FALL SEASON, our SECOND FALL SEASON IN DECATUR, and have spared no pains in procuring one of the best lines of CLOTHING for Man, Boy or Child, ever shown in the city.

Our Mr. S. W. Ottenheimer has been in the East for the past month selecting from the best manufacturers our line that we will show in Decatur this Fall.

If you want NICE, NEW, STYLISH GARMENTS call and inspect them.

OUR NEW FALL STOCK OF

KNOX STIFF AND SILK HATS

—NOW READY.—

Our mode of doing business, marking all goods in PLAIN FIGURES, with ONE PRICE to all, is now well established.

—GOODS SOLD AT LOWEST PRICES.—

Ottenheimer & Co.

ONE-PRICE CLOTHIERS, HATTERS AND FURNISHERS,

185 East Main Street.

❋H. MUELLER & SONS,❋

249 East Main Street.

—HEADQUARTERS FOR—

Belting, Hose, Packing, Iron Pipe, Etc., Etc.

—DEALERS IN—

❋❋Traction and Portable Engine Supplies.❋❋

H. Mueller & Sons,

249 EAST MAIN STREET.

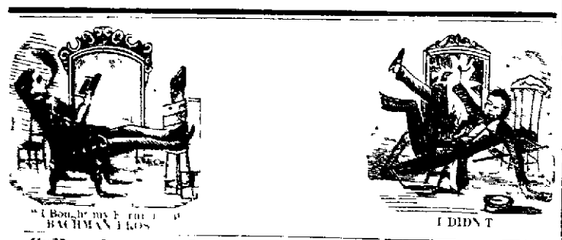

Call and see our Bed Room Suits at $20 and $25; also all Plush Parlor Suits at $25. Everything sold at Reduced Prices. We are bound to sell. No trouble to show goods. Give us a call.

BACHMAN BROS.,

Largest Furniture Store in the City,

244 EAST MAIN STREET.

PEPO'S

S. S. S.

FOR THE BLOOD

TRADE MARK

PEPO'S MILL, TEXAS, June 20, 1888—The Swift Specific Company, Atlanta, Ga.—Gentlemen: One of my children was troubled with rheumatism and boils for about two years. We gave her various kinds of medicine but without profit, and began to despair of curing her at all. I was persuaded to try your S. S. S. After she had used several bottles the diseases all disappeared, and she is now a hale, hearty and healthy girl twelve years old. Another child has just become afflicted in the same way and I am using the S. S. S. and anticipate a prompt and permanent cure. R. C. WADDOUPS.

RICH HILL, MO., July 7, 1888—The Swift Specific Co., Atlanta, Ga.—Gentlemen: Our little girl when but three weeks old broke out with eczema. We tried the prescriptions from several good doctors, but without any special benefit. We tried S. S. S. and by the time one bottle was gone her head began to heal, and by the time she had taken six bottles she was completely cured. Now she has a full and heavy head of hair—a robust, hearty child. I feel it is my duty to make this statement. Respectfully, R. T. SHOPE.

CHATTANOOGA, TENN., June 27, 1888—The Swift Specific Co., Atlanta, Ga.—Gentlemen: In late for contracted blood poison and at once sought a physician, who treated me for several months. By his advice I went to Crab Orchard Springs, Ky., where his course of treatment was carefully observed. I recovered as I thought, but the next spring pimples began to appear on my face and body. These gradually increased to sores and running ulcers. I was advised to try S. S. S. and immediately after taking it I commenced to improve slowly at first, but more rapidly afterwards, and soon nothing remained to tell of my trouble. My blood is now thoroughly cleansed, and my system free from taint, and I owe my present condition to a perfect cure—to your medicine. I cheerfully give this statement that others who have suffered as I have may reap the same benefit. HARDY M. BEAN, 24 West Ninth St.

HOMER, LA., May 26, 1888—The Swift Specific Co., Atlanta, Ga.—Gentlemen: About two years ago my general health gave way on me. I was so debilitated that I almost despaired of ever feeling well again. All that the physicians done for me brought no permanent relief. Friends insisted that I should give S. S. S. a fair trial, although I thought it would be throwing away money. After taking a thorough course my health and strength returned, and I must say that S. S. S. alone cured me, as I discarded all others while using it. As a tonic I can most heartily recommend it; for general debility it certainly is a specific. W. P. BRIDGES, J. P.

HOMER, LA.—I know Mr. W. P. Bridges, and will say that his statement is correct. JOSEPH SHELTON, Druggist.

Treatise on Blood and Skin Diseases mailed free. THE SWIFT SPECIFIC CO., Drawer 3, Atlanta, Ga.

A CORRESPONDENT of the New York *Sun* seeking information, asks "Will you inform me why the Democratic party wishes to place wool on the free list?" We know it is the raw material for the woolen mills, but we also know it is the finished product of 1,200,000 men engaged in the sheep industry of the United States." To this the *Sun* replies: "A great point in Mr Cleveland's celebrated message was that wool should be put on the free list. If he had been for keeping up the duty on wool, Mr Mills would not have taken it off in his bill. That seems to be a safe and logical reply. The *Sun* is giving the administration very able support on the tariff question.

SIOUX CITY CORN PALACE,

September 24th to October 6th, 1888.

The corn palace this year will be by far the handsomest and grandest structure of its kind ever erected. It will be illuminated with electric lights, and will be a dazzling spectacle. The Illinois Central Railroad will sell tickets from points in Iowa every day during the festivities, September 24th to October 6th, and in Illinois and Wisconsin on Sept. 25th and 26th and Oct. 1st and 2nd, for the round trip. Tickets good to return until Oct. 8th. The festivities in connection with the Corn Palace will be of unusual entertaining character. No one who can possibly take the trip should fail to do so. Now is the opportunity to see the Great King, for all the commanding, enterprising railroads of the North and West will be there.

G. A. R. Encampment.

THE D. & W. RY will sell on the side at the rate of one fare for the round trip, on all points within 200 miles, on September 4th, 5th and 6th, inclusive, and on September 7th, 8th and 9th, at the same rate, with a fare and one-third for the round trip, on account of the Grand Encampment, G. A. R., at Indianapolis, Ind. Tickets will be sold to Indianapolis and return at the following rates: Decatur, $5.00; Springfield, $4.00; Bloomington, $3.00. For further information address the undersigned. G. E. HAYES, General Agent, D. & W. Ry.

Regimental Reunion.

The annual meeting of the Illinois Infantry Association will be held at Mattoon, Illinois, September 11th and 12th. All members of the association are requested to be present and bring their friends. A very interesting program will be prepared. Special rates will be granted by the railroads. L. W. MILLER, Pres. H. H. SHAW, Sec'y, Mattoon, Ill.

ANYONE in search of a first class cooking apparatus can find what they want in the "Home Comfort" Range sold by Morehouse, Wells & Co. One of the best housekeepers in the city says: "We did not know what home comfort was until we got a Home Comfort" range in the house. n30tf

GIVE the young men a chance. Smith & Brand, on Cerro Gordo St., one block west of Shi Hi Burger's mill, are prepared to do all kinds of job work, wagon repairing and horse shoeing. Satisfaction guaranteed. Give us a call. 19 2dtf

Excursions to Iowa, Nebraska and Dakota

The Chicago, Milwaukee and St. Paul R. R. (the Milwaukee Northwest) will sell tickets to points in Iowa, Nebraska and Southern Dakota, for the round trip, on September 11th and 25th, and October 9th and 23rd, at one fare for the round trip. Tickets good to return 21 days from date of sale. For further information address the undersigned. J. M. HILLIS, Ass't Gen'l Pass. Agent, Milwaukee, Wis.

Excursions South.

The Illinois Central Railroad will run every day until further notice, Excursion Tickets to Jackson, Tenn., Vicksburg, Miss., Hammond, Ponchatoula, New Orleans, Lake Charles, La., Sept. 11th and 25th, Oct. 9th and 23rd, at one fare for the round trip. Tickets will be sold September 10th and 24th, October 8th and 22nd, at one fare for the round trip. For further information address the undersigned. J. M. HILLIS, Ass't Gen'l Pass. Agent, Chicago.

Campaign Decorations

In streamers, flags, bunting, garlands and shields, also gold and silver fringes, gimps, lace, circle stars, spangles, rosettes, etc., suitable for banners and club badges. LINN & SCRUGGS.

WOOD PUMPS, Chain Pumps, Iron Force Pumps, for sale at Spencer & Lehmann's. feb16 dawtf

FOR all kinds of bread, pies, cakes and rolls, go to the bakery of Aungst & Dowling, 543 North Morgan street. None better in the city. jan30-dtf

LIGHT WEIGHT Flannel Shirts, neatly made, perfect fits, elegant shades, well adapted for clerks, book keepers and business men generally, at B. STINE'S.

THE Bluegrass Shop will reprint your carriage or wagon cheaper than elsewhere. Remember this. Repairing promptly done. March 3-dawtf

UNTIL further notice the I. C. R. R. will sell excess baggage tickets at $10 each, being a reduction of 20 per cent from former rates. apr25-dtf

WE shall open next week, handsome Dress Goods ranging in price from 15 to 25 cents in new and desirable shades of excellent value. LINN & SCRUGGS. d&wtf

HENRY BROS make the largest loaves of home made bread of any in the city. bread delivered promptly anywhere it is desired. nov23-dtf

THE Old Reliable Peter Schuttler and Moline Wagons for sale by Spencer & Lehmann. feb16-dawtf

WHITE VESTS for barkeepers at B. Stine's. dtf

WE sell and warrant the celebrated Olds Wagons. BUSHERT & CARR, Apr 27 dtf 241 and 245 E. William st.

THE Bluegrass Shop will make you low figures on vehicle work. ap16-dtf

THE cheapest and the best is the Gold and Silver Shirt. aug21-dtf

---

(Concluded from First Page.)

which Uncle Sam watches every movement in regard to his money matters. Here every sheet of bank note paper that comes into the department is counted, and every scrap must be accounted for by those who use it. Bank note paper is originally grayish white in color. It has red and blue threads of silk running through it, and when the sheets are given out the requisition specifies exactly for what they are to be used. It is a curious thing, too, that in receipting for the paper the superintendent has to receipt for the amount of money which it will represent when it is printed. If he wants 10,000 sheets for $20 notes he gives his receipt for $200,000, and if he wants 2,000 sheets for $10 notes he gives a receipt for $20,000.

Mr Lee is one of the finest engravers in the United States and is still under 40. He is a tall, fine looking, black whiskered fellow, with a broad intellectual forehead and cheeks as rosy as a milkmaid. He was not long ago in Paris, and while there visited one of the leading engraving establishments of France. He did not say who he was, but asked for samples of their work and was shown as such, some of his own work which he had done in New York.

After the bank notes are printed the sheets are taken to the drying room and left there overnight. The drying room is an air tight compartment, heated by steam to a temperature of 250 degrees above zero. In the morning the sheets are taken out and carefully examined for imperfections. The least fault causes the sheet to be thrown aside and a fresh one to be used. If the least bit of ink has gotten upon them, or if there is the slight mistake in the printing, the sheets are thrown out and the printer has an amount deducted from his wages for each sheet lost. The perfect sheets are put up in packages of 1,000 each with ten slips of paper between each hundred notes. The

ENGRAVERS AT WORK.

notes are then polished by being put between rolls of steel and a pressure of 6,000 pounds to the square inch being placed upon them. They are then sealed and numbered, the numbering being done by automatic machines similar to those used in the department and ladies in the best of money counters.

There is a lady counter here who is the fastest in the world, and she counts hundreds of bills per minute. Her fingers go like lightning, and she does not move her lips or her hands. She does not keep her eyes on the notes and she seems to work by intuition.

All the notes which come from the bureau of printing and engraving are made up into packages of $1,000 to $40,000,000 for each denomination, each package of the notes being of the same denomination. But the notes differ in value from $10 to $10,000. Ten thousand dollars in the legal gallon of rum is authorized by law, and it is well established that few notes of this denomination are in circulation. In the cash vault of the treasury you may get the contents of a package containing $10,000,000 if you are on good terms with the assistant treasurer, they will carefully weigh it out to you in bags and the pleasure will be like that of Tantalus, as he stood up to his neck in water, dying of thirst and could not reach down to drink.

The old notes are canceled and ground up. Some of them first go to the treasury and are there examined to be entered in the receipt and expenditure of two hundred million dollars. With fraudulent bank notes are thus dealt. Let every man and the counterfeiter. Among the women who handle the notes is a wonderful skill. They can

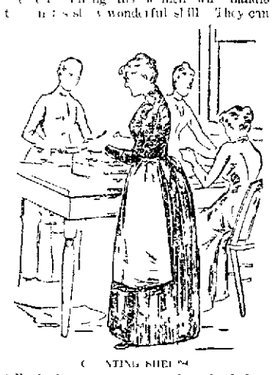

COUNTING SHEETS.

tell when a bad one is as good only by feeling it. After the notes are counted they are cut and prepared for their final destination. The bureau of printing and engraving also prepares the paper for the postal notes, the paper for the postal cards, and the envelopes for the makers to know. There is no detail fraud in the business, and it was said at one time that there was a little more pulp put on the market and marked for bank note pulp. This it seems to me, is not at all improbable.

The superintendent of the bureau of printing and engraving is one of the old young men of the Government, Mr. Graves, who was with the department for years under the Republican administrations and who is an example of civil service reform in having held his place under Cleveland as he had under Arthur. His hair and beard is still black and he looks as if he is still in his prime. He is a rigid disciplinarian and he has put the bureau on a business basis. With all the wealth of the nation passing through his hands he is poor, after his service of years and fully as honest as when he first began. And so far as I can learn nothing but praise is given for his work in the bureau.

THOMAS J. TODD.

Terre Haute & Peoria R. R. Co.

Grand Excursion to Columbus, Ohio, and return account G. A. R. National Encampment, Columbus, September 4th to 9th, inclusive. Terre Haute & Peoria R. R. will on September 4th, 5th and 6th sell Round Trip Tickets to Columbus, Ohio, at one fare and one-third for the round trip. Tickets good to return any day to date of sale, inclusive, and to be extended to October 20th by deposit with joint agent at Columbus. For further information address the undersigned. D. P. CONKLIN, General Manager. A. POTTS, Gen. Pass. Agt. A. STEVENS, Gen'l Freight Agt.

MOREHOUSE, WELLS & CO. are constantly receiving new patterns, in Wood, Iron and Slate Mantels, Vestibule and Hearth Tiles, Fine Brass Fenders, Fire Sets, and everything pertaining to this one. No larger or more complete assortment can be found elsewhere. d&w

Linn & Scruggs

Invite special attention to their recent importation of Kid Gloves, comprising the newest shades of embroidered as well as plain black in Button and Hook. Gloves that are manufactured. Ask for the celebrated "Melrose." d&w

GOLD-HEADED Silk Umbrellas, the finest in the market, at B. Stine's. dt

---

WIZARD OIL

CURES

Headache, Toothache, Earache, NEURALGIA, SORE THROAT, Catarrh, Croup, Frost Bites, Sore Nipples, Caked Breasts, Lame Back,

RHEUMATISM

Sprains, Bruises, Cuts, Burns, Old Sores, &c.

Sold by Druggists. 50c. and $1.00.

HAMLIN'S BLOOD AND LIVER PILLS. Best in the World. Try Them. 25c.

SONG BOOK MAILED FREE. Address WIZARD OIL CO., CHICAGO.

FOR PAIN

FOR RENT, FOR SALE, WANTED, &c

(Notices in this column, of five lines or less will be inserted one week for 25 cents, payable in advance.)

WANTED MAN—To take the agency of our Wires, size 5x7 inches inches, weight, 500 lbs, to supply 5 other sizes in proportion. A permanent business. These wires are a novelty never before supplied by this company. Address, NATIONAL SALES CO., Cincinnati, Ohio. sept5 d3mos

TO RENT—Good pasture, good water and a supplied field. Apply to J. A. JONES, north of the city. 146

CONSTABLE'S SALE—I will sell a lot of Chinese fish goods at auction at the court house stairway on Monday, September 10, 1888, at 1 p. m. Bids will be a good chance to secure a bargain. H. F. DILLEHUNT, Constable. sept10

TO LOAN—In Cook, Lake, Lee, Dekalb, Ogle counties. Address, Charles Sullivan, Box 5, Polo, Ill. 3dwtw

TO RENT—The modern brick dwelling, No. 131 North Water street, St. John's Place, gas, water, furnace and all modern improvements. Apply to J. BURKOWS. july26-dtf

FOR SALE—Good beds $2.00, chairs, per set, $5.00, Furniture, Tongues, Oil and other stoves at half price, everything cheap at the Furniture and Stove Exchange, 258 E. Main. 1st door east of Bank in Bass. 1-dtf

WANTED—Everybody to know that I am prepared to clean, block and repair all kinds of hats and children's straw hats, and substitute the cleaned and repaired hats. No. 42 North Morgan St. july11

WANTED—Agents at the "Instantaneous" Art Studio, $5 per week and expenses paid to the right parties. Call or address Instantaneous Art Studio, Decatur, Ill. m and d&wtf

AWNINGS—Gaze Chamberlin, mattress manufacturer, is now prepared to make and put up awnings on short notice at the lowest possible prices. Any style or quality desired. Give them a call at the mattress factory, 653 North Broadway. m15 dtf

Choice Residence Property FOR SALE.

My house and lot at 414 South Broadway is offered for sale on easy terms. The house is modern, has 8 large rooms, with as many closets, all well finished and in good repair. Well with new pump, cistern with pump in the kitchen, good barn and carriage house, small fruit, plot and elegant shade trees. d&wtf J. K. MOSSER

Money to Loan.

In sums of $1,000 and upward on improved city property. Inquire of Commission in lieu of bond. BURKS & DAVIS, Attorneys at Law. Office in Lewis' New Building, Room 8. Lines Lewis' Store, 143 South Water Street.

MONEY to Loan in large and small amounts. Loans made on live stock, farm implements, chattels, goods. All classes of loans regarded on short notice. Loans on farms and city business property at low rate of interest. Apply to SHUMPERS over New York Store. 11 dtf sat

Medicine and Surgery.

T. B. SPALDING, M. D.

DECATUR, ILLINOIS.

Office Hours—10 to 12 a. m., 2 to 4 and 7 to 9 p. m. Office in Central Block over B. Stine's Clothing Store. jul Dawtf

St. Nicholas Hotel

CHAS. LAUX, Proprietor.

South Side of Old Square, Decatur.

DR. A. S. WALTZ,

—DENTIST.—

Office over Parker & Baker's shoe store, 1½ East Main street, Decatur, Ill.

B. I. STERRETT

ATTORNEY AT LAW

Office over the Post Office, Decatur, Illinois.

HALF FARE EXCURSIONS

Via Frisco Line Railway To All Points in Kansas, Arkansas, Texas and Indian Territory.

On Sept. 11th and 25th and Oct. 9th and 23rd, 1888, the St. Louis and San Francisco Railway (Frisco Line), will sell excursion tickets from Union Depot, St. Louis, and from all points in Illinois and Indiana to all stations in Kansas, Arkansas, Texas and Indian Territory at one fare for the round trip.

Tickets first class and limited 30 days from date of sale and good to stop off on Frisco Line within original limit of ticket. Any railroad coupon ticket agent in Illinois and Indiana can sell you these excursion tickets to points in Kansas, Arkansas, Texas and the Indian Territory via St. Louis and the St. Louis and San Francisco railway.

The Frisco Line runs elegant reclining chair cars free of extra charge for these excursions from St. Louis double daily.

These excursion trains via Frisco Line have union depot, St. Louis, Mo., at 8.20 a. m. and 8.10 p. m. on these dates.

Don't fail to join one of these grand excursions via the popular Frisco Line.

Ask your ticket agent to sell you tickets for these excursions via St. Louis and the Frisco Line.

For further information with Frisco map folder, time tables and illustrated books, etc., of the live towns on the "Frisco Line" ask your ticket agent, or apply in person or by letter to Geo. Lower, traveling agent for the "Frisco Line," No. 252 North Water street, Decatur, Ill. dwtoOct 23

5 Grand Harvest Excursions 5.

The C. B. & Q. Railway will run five grand excursions during the Autumn months to points in Nebraska, Minnesota, Arkansas, Kansas, Dakota, Texas and Colorado, short trip, at one fare for the round trip. These excursions trains will leave Decatur on the following days:

August 7, September 11, September 25, October 9 and October 23.

It is a delightful journey days from date of sale. Close connections will be made with all lines and very attractive excursions in order to enable the most pleasant excursion ever known. For further particulars call on ticket agent in the depot. H. D. KNOX, Gen. Pass. Agt. Chicago. A. C. STEVENS, Gen. Pass. Agt. Decatur, Ill.

DeWitt County Fair.

The I. C. R. R. will sell excursion tickets from Decatur to Clinton at 90 cents for the round trip on Sept. 10th to 14th, good to return up to the 15th, on account of the fair. 27-td

Best quality in White and Fancy 90c; second quality, 70c, Indigo Blue, $1.00, at LINN & SCRUGGS.

THE Court House Restaurant has been greatly enlarged and improved. The best of day board and good rooms. Rates as low as decent accommodations can be afforded at. Come and see me, 139 South Water street. W. A. COMBS. july7 dtf

Five Cheap Excursions

Over the Wabash R. R. leaving Decatur August 21st, September 11th and 25th and October 9th and 23rd, at the rate of one fare for the round trip to all places West and Northwest and Southwest. For information about routes and rates call on THOMAS DRIVANS, agent office over Postoffice, Decatur, Ill. aug16-tf

ICE! ICE!—Ice delivered to any part of the city. Telephone 176 for ice. may19-dtf T. L. ANTRIM.

SEE the "Home Comfort" Ranges, at Morehouse, Wells & Co.'s. daw

FRESH lunch every evening at Ben Boynton's summer resort on South Water street. july10-dtf

G. A. R. Cards at low prices at the REPUBLICAN office. dtf

RECEIVING DAILY,

The HANDSOMEST and CHEAPEST Line of FANCY GOODS ever shown in the city, consisting of the VERY LATEST Designs in

China, Bisque, Ancient Pottery, Cut, Colored and Decorated Glass, Bronze, Bronze Metal and Brass Goods,

Making Beautiful PRESENTS, at Prices to suit Everybody

—AT—

E. D. BARTHOLOMEW & CO.'S.

IT + WILL + PAY + YOU

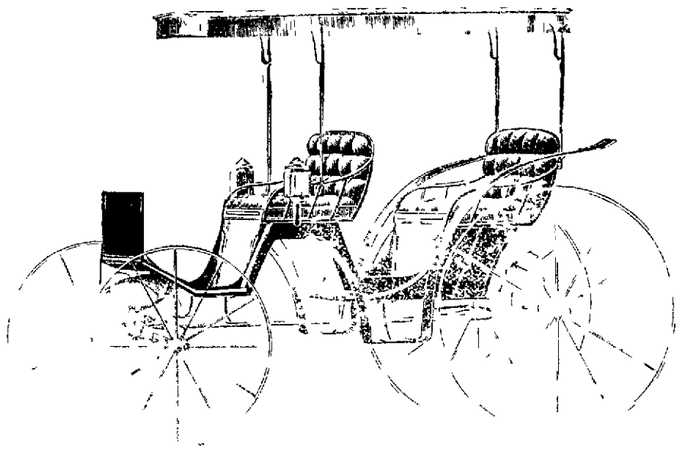

TO GET MY PRICES, TO SEE MY STYLES, TO BUY MY GOODS,

For they are the Lowest Prices, Latest Styles, and Finest Goods.

Their equal cannot be found in the city.

D. F. HAMSHER,

134 EAST WOOD STREET,

Agent for Henney Buggy Co., of Freeport, Ill.

Have You Any Idea What It Costs

TO MAKE A CHICACO DAILY NEWS?

You haven't? Well, let us give you just a glimpse into the business, perhaps it will interest you.

To begin with, the work of the paper is divided into Seventeen Different Departments each under its own responsible Superintendent. Let us take them in order as they stand on the weekly pay-roll —

1. **The Editorial Department**—This includes managing editors, city editors, telegraph editors, exchange editors, editorial writers, special writers, and about thirty reporters. THE DAILY NEWS staff is admittedly without a superior in the West, and numbers 75
2. **The Telegraph Room**—To save time special wires are run into THE DAILY NEWS building, and the paper's own operators take the messages and hand them immediately to the telegraph editor. The number of operators is 5
3. **The Compositor's Room**—When "copy" has passed the hands of the proper revising editor it goes to the type-setter. There are a good many of him in THE DAILY NEWS office—on an average 75
4. **The Linotype Room**—But the compositor doesn't do all the type-setting. The "Linotype" machine "sets type" by casting a line-of type, on some but the same principle as the type founder casts a single type. Fourteen of these machines are in use in THE DAILY NEWS office, and the number of persons required in this department is 21
5. **The Artists' and Engravers' Department**—But the metropolitan daily now gives its readers not only reading matter, but also illustrations. By the aid of good artists, fine etchers and photography by electric light THE DAILY NEWS is now printing the best newspaper illustrations in America. This takes the best service of skilled workers to the number of 6
6. **The Stereotype Foundry**—The matter—type and pictures—being now "locked up" in the "forms" the work is next transferred to the foundry. A metropolitan daily no longer prints from its type. In order to print a large edition quickly it is necessary to *multiply the printing surfaces*, and this is accomplished by casting duplicate stereotyped plates, from which, after they have been fastened to the presses, the printing is done. Of stereotypers THE DAILY NEWS requires 8
7. **The Press Room**—THE DAILY NEWS uses six double perfecting presses, capable of printing 100,000 complete papers per hour. To run these there are required men to the number of 26
8. **The Mailing and Delivery Department**—"The mailers" and the delivery clerks handle over a million papers a week. The force numbers 25
9. **The Engine Room**—To supply the motive power to print three steam boilers of 175 horse power capacity and three engines with an aggregate of 270 horse power. All departments are lighted by the Edison incandescent system, which here comprises three dynamo machines and 500 lamps. The employes of this department number 5
10. **The Circulation Department**—The paper is now a manufactured article, and it is the business of this department to develop the market for it. The average number of workers is 16
11. **The Subscription Room**—All the subscriptions from out of town, whether of individual readers or wholesale news agents, pass through this department, and this department employs on the average 17
12. **The Business Office**—The general clerical work of the paper such as receiving and caring for the advertisements—of which over fifteen hundred are received and handled every day—receiving and paying out cash, the general bookkeeping of the business, requires a counting room force of 27
13. **The Care of Building** requires the constant service of three janitors 3
14. **The Watchman**—To insure perfect protection against risk of fire two watchmen are constantly on duty 2
15. **The New York Office**—This engages the entire time of a general manager and assistant 2
16. **The Washington Bureau**—In charge of its own special Washington staff correspondent 1
17. **The Milwaukee Bureau**—To facilitate Northwestern news gathering, one man 1

From which it appears that the number of regular employees is 302

And the pay roll runs from $5,500 to $6,000 per week, aggregating during the year $300,000.

Then there is even a larger annual expenditure for white paper, and telegraph and cable tolls sometimes run nearly a thousand dollars a week. Take it all together the expenditures of THE DAILY NEWS for the year 1888 will vary very little from $900,000.

The foregoing takes no account of the special correspondents at hundreds of places throughout the country, of European correspondents; of fifteen hundred news agents throughout the Northwest who distribute THE DAILY NEWS to its out of town readers, of two hundred city carriers; of forty two wholesale city dealers with their horses and wagons, of one hundred and fifty branch advertisement offices throughout the city, all connected with the main office by telephone, nor of the about three thousand newsboys who make a living, in whole or in part, selling THE DAILY NEWS in Chicago. This is what it costs the publisher to make a CHICAGO DAILY NEWS. It costs the reader to buy it one cent a day. Measured by the cost of its production, THE DAILY NEWS is worth its price, *isn't it?* The Chicago Daily News is sold by all newsdealers, or will be mailed, postage paid, for $3.00 per year, or 25 cents per month. Address

VICTOR F. LAWSON, Publisher THE DAILY NEWS, Chicago.

BUGGIES, Carriages, Carts and Whips. apr 27-dtf BUSHERT & CARR, 241 and 245 East William street.

FOR Buckeye Iron Force Pumps, and Wood and Chain Pumps, go to Bushert & Carr, 241 and 245 East William street. Apr 27-dtf

AT "Cheap Charley's" you will find the Gold and Silver Shirt. aug21-dtf

IF you buy any clothing, inspect Cheap Charley's. daw

J. B. BULLARD,

FUNERAL DIRECTOR,

Has removed from the Old Square to his new quarters, in MASONIC TEMPLE BLOCK, 250 N. Water Street, where everything pertaining to the funeral business is furnished and attended to in the highest style of the art. Calls night or day, will receive prompt attention. In connection, a receiving vault.
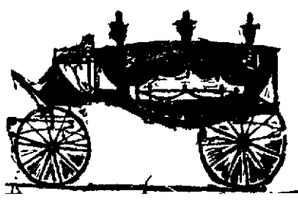
Residence—272 West Main Street. Residence Telephone 128; Office, 126